

Medium scoop
Volume of water
Material - Water
Weight = 117.74g @1.02g/cm³

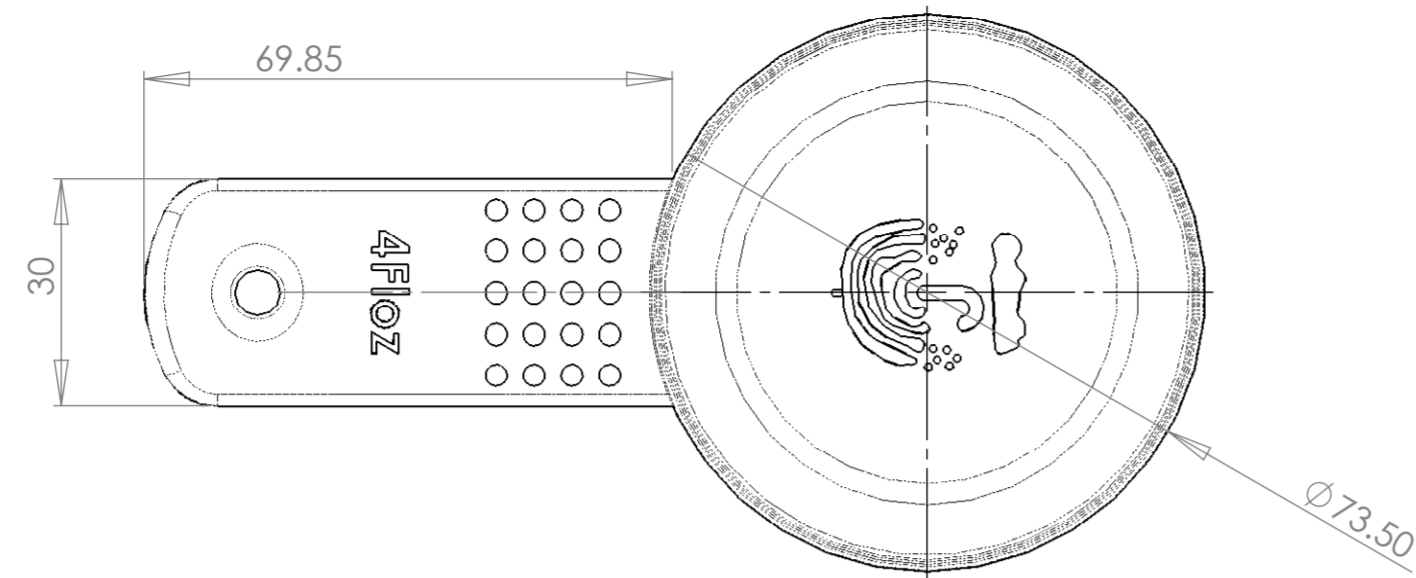

STACKING VIEW OF COMPONENTS

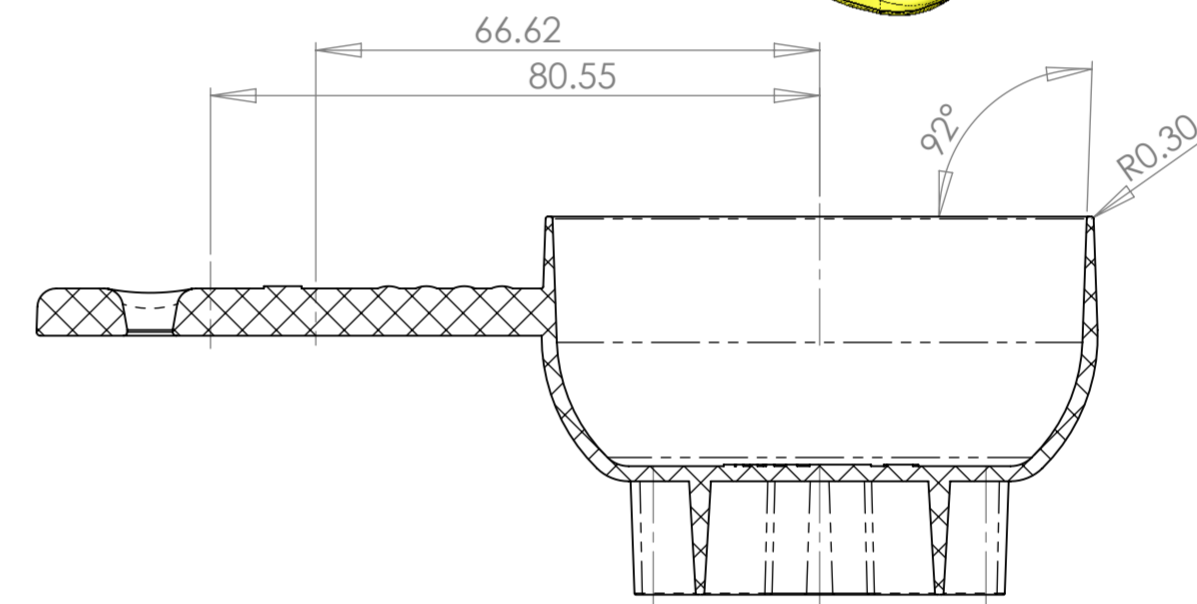
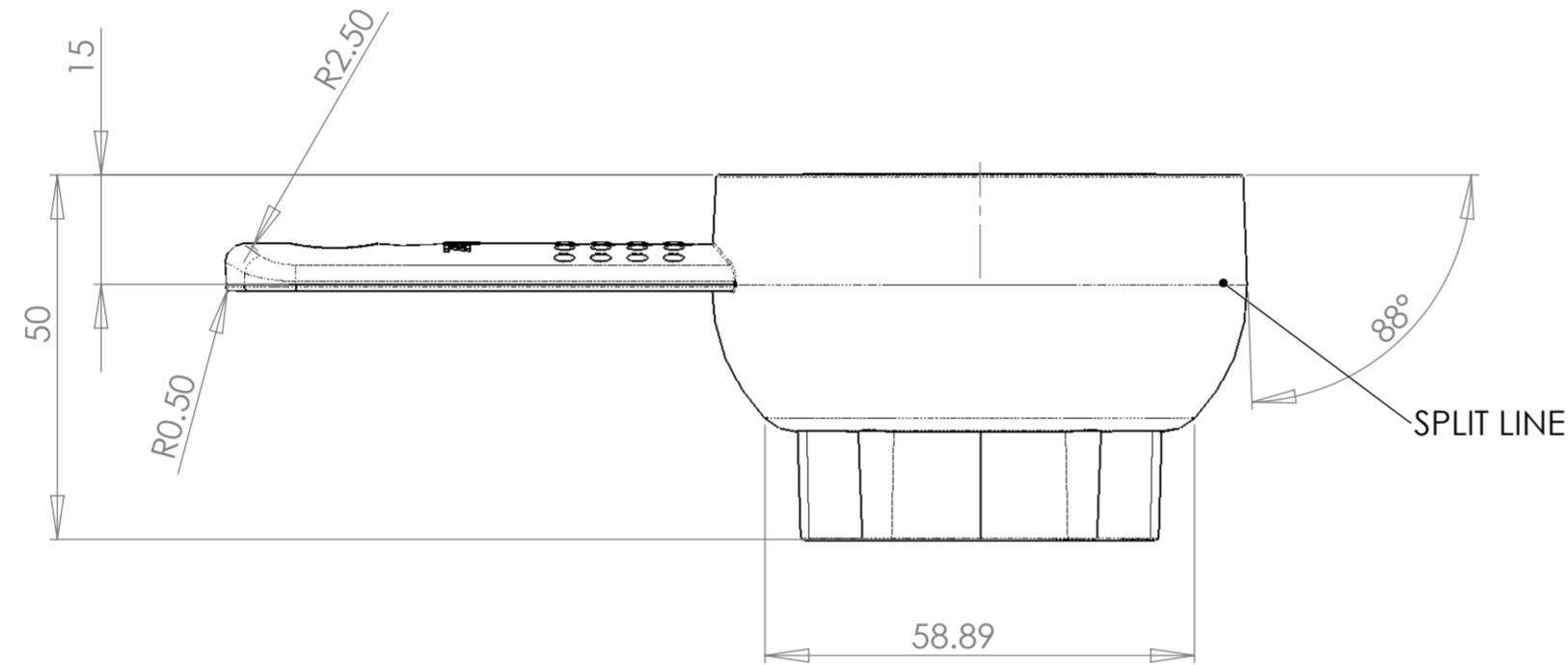
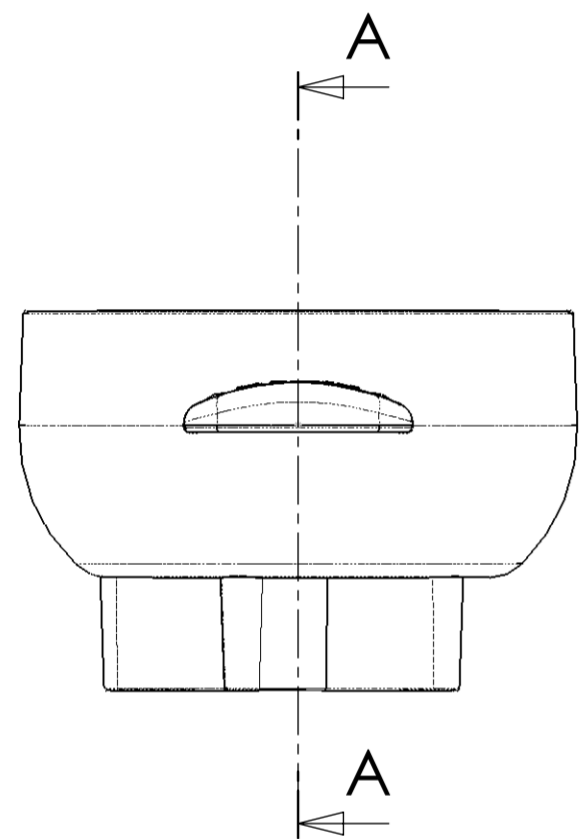
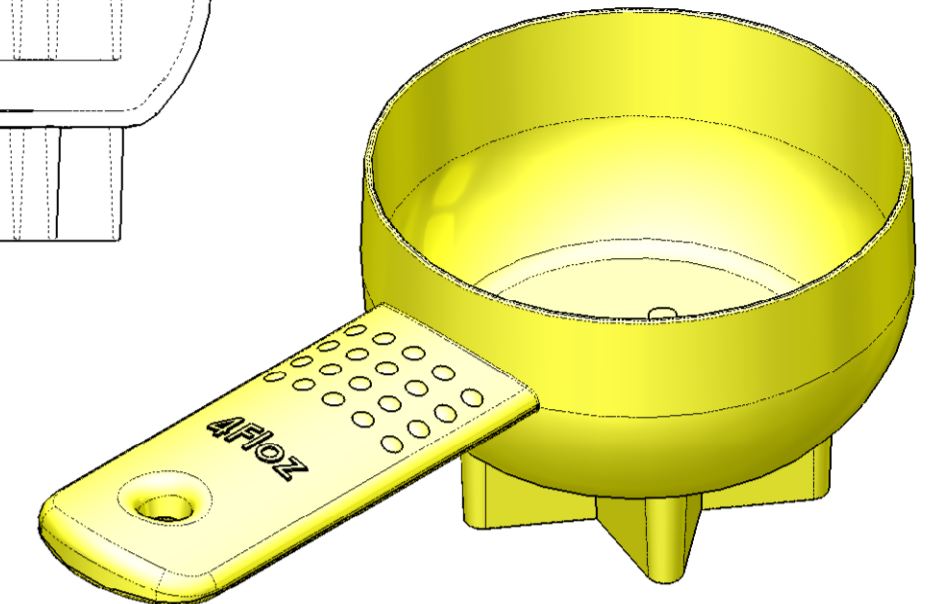
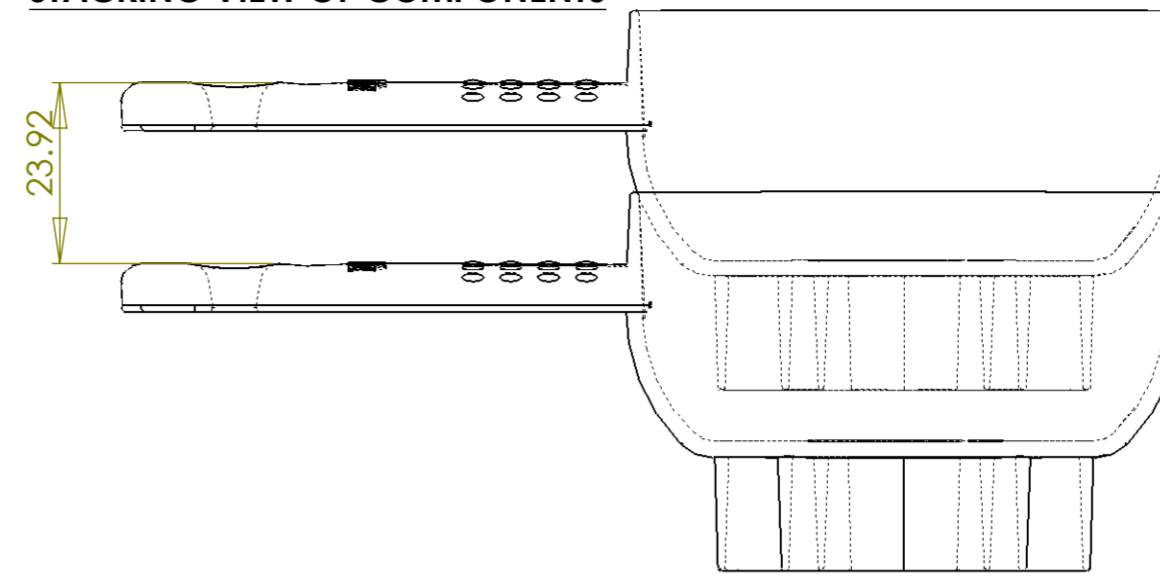

SECTION A-A

Medium scoop

Injection Moulded
Material - High Density Polyprop.
Colour - Yellow colour matched
Shot Weight = 27.82g @1.02g/cm³

Geometric Data to be taken from IGES file.
Ejection - To underside.
Finish - High polish finish to all faces.
Typical wall thickness 2mm
Typical draft 2 degrees per side
unless specified otherwise.

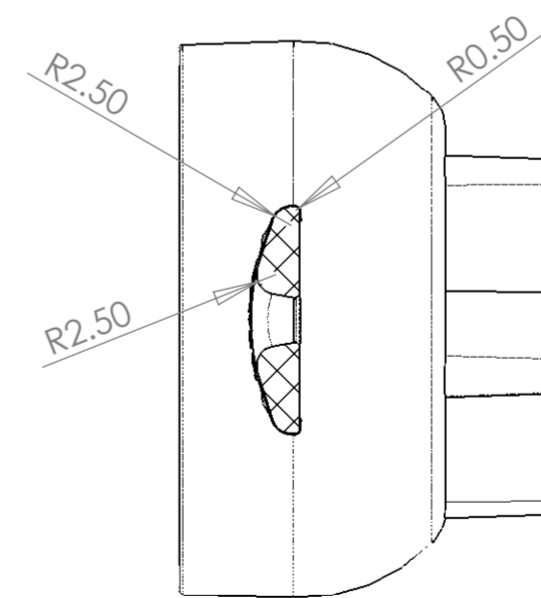
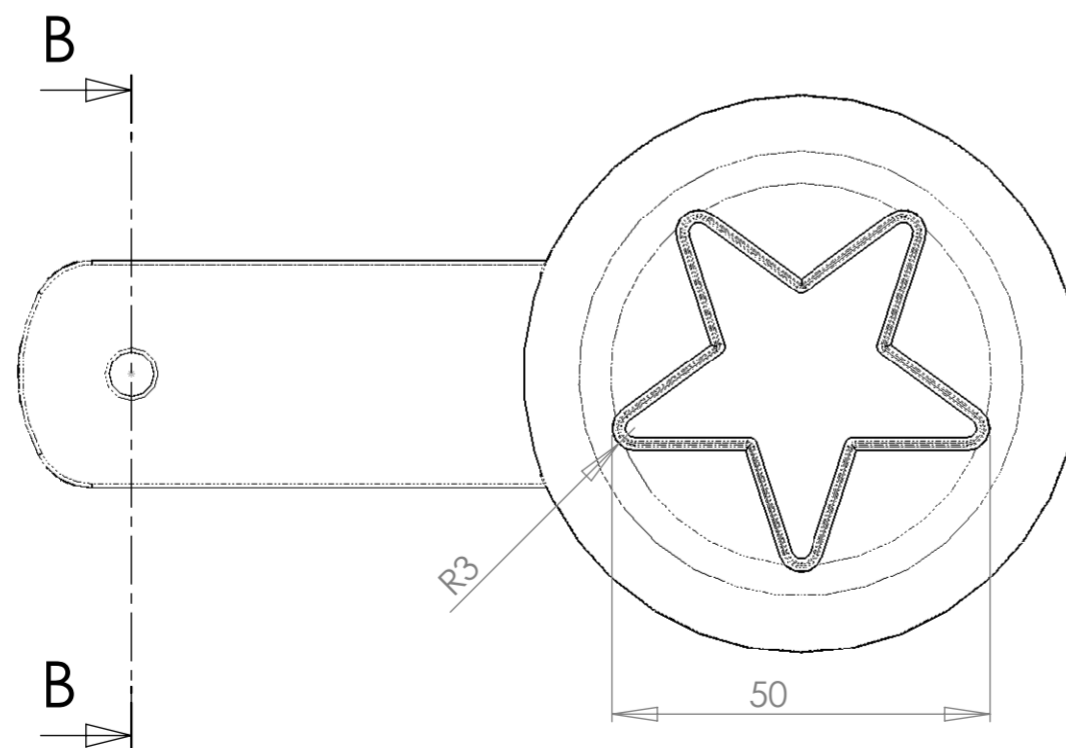

SECTION B-B

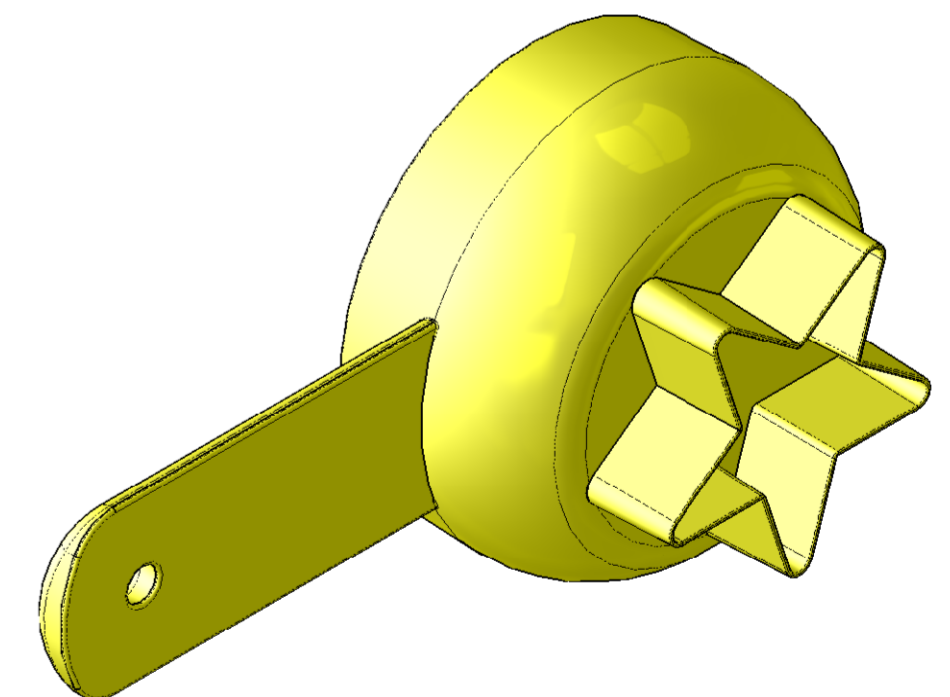

CLIENT
Rainydzaze

PROJECT
Measuring scoops

TITLE
Medium scoop

Designer M SANDERS
E: michael@sandersdesign.co.uk
DD: 01162640688

Date 08/06/09
Drawing No.. -

Scale 1:1 (A2)
Revision -



MICHAEL SANDERS DESIGN
689 MELTON ROAD, THURMASTON
LEICESTER LE4 8ED
COPYRIGHT MICHAEL SANDERS DESIGN 2007