

Chevy Chase

Slowly and Smoothly

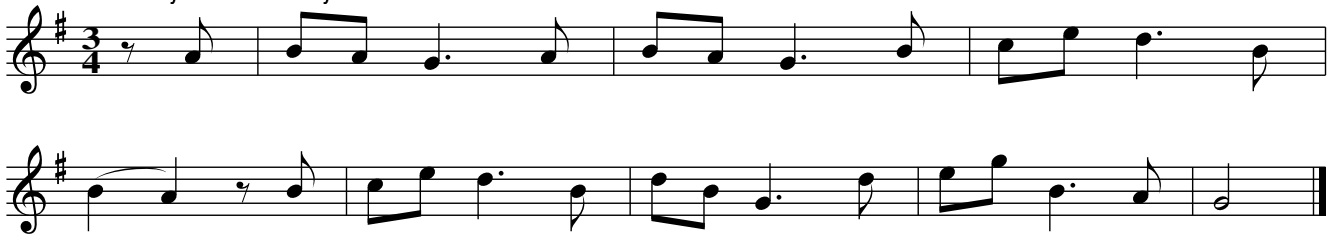

Coquetside

Wylam Away

Cockle Geordie

I Saw My Love Come Passing By Me

Jockey Lay Up In The Hay Loft

Felton Lonnin'

Stay a Wee Bit, Bonnie Lad

The Broken-Legged Chicken

The Bonny Pit Laddie

Dorrington Lads

Blackett o' Wylam

The Peacock Followed the Hen
Cuddle Me, Cuddy

Meggy's Foot

Because He was A Bonny Lad

Cole Richardson

The Fair Maid of Whickham

My Dearie Sits Ower Late Up
My Bonnie Bay Mare and I

Newburn Lads
The Braw Lads o' Jethart

Cut and Dry Dolly

I'll Have Her In Spite Of Her Minnie

The Lads of Anwick

Sir John Fenwick's The Flower Among Them All

Cuddy Clauder

All The Night I Lay Awake

All Hands Upon Deck

Noble Squire Dacre

Go to Berwick Johnnie

The Parks o' Yester

The Wedding o' Blyth
Blue's Gaen Oot o' the Fashion

The Black Cock o' Whickham

Coffee and Tea
Jamie Allen's Fancy

The Keelman Ower Land

Small Coals an' Little Money

Shew's the Way to Wallington

Jockey Stays Lang at the Fair

Stagshaw Bank Fair

We'll All Away to Sunnyside

The Miller's Wife of Blaydon

The Holey Halfpenny

Hoop and Gird Her

Fenwick O Bywell

Drucken Moll Knox

The Lass and the Money is All My Own

Cannie Hobbie Elliot

Peacocks March

John Peacock

Peacocks Tune

John Peacock

Peacocks Fancy

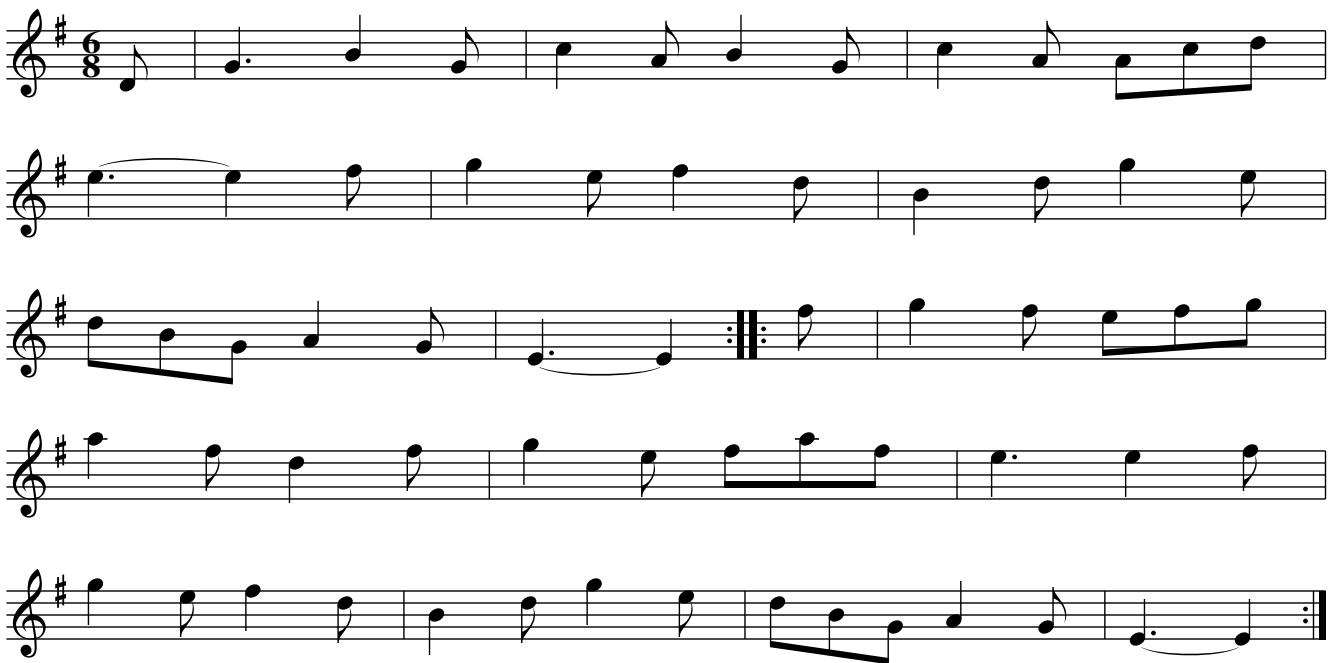

Pipers Maggot
Pipers Fancy

The Green Brechans o' Branton

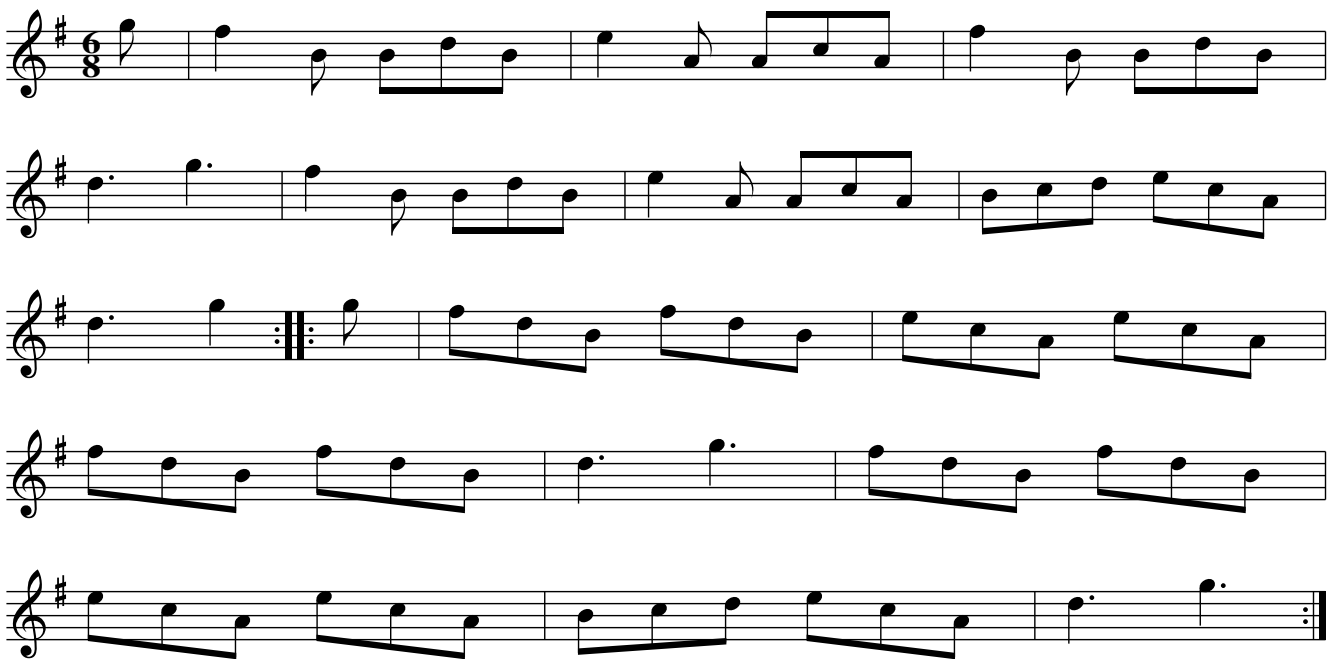

Jackey Layton

Till the Tide Comes In

Lamshaw's Fancy

Morpeth Lasses

The Major

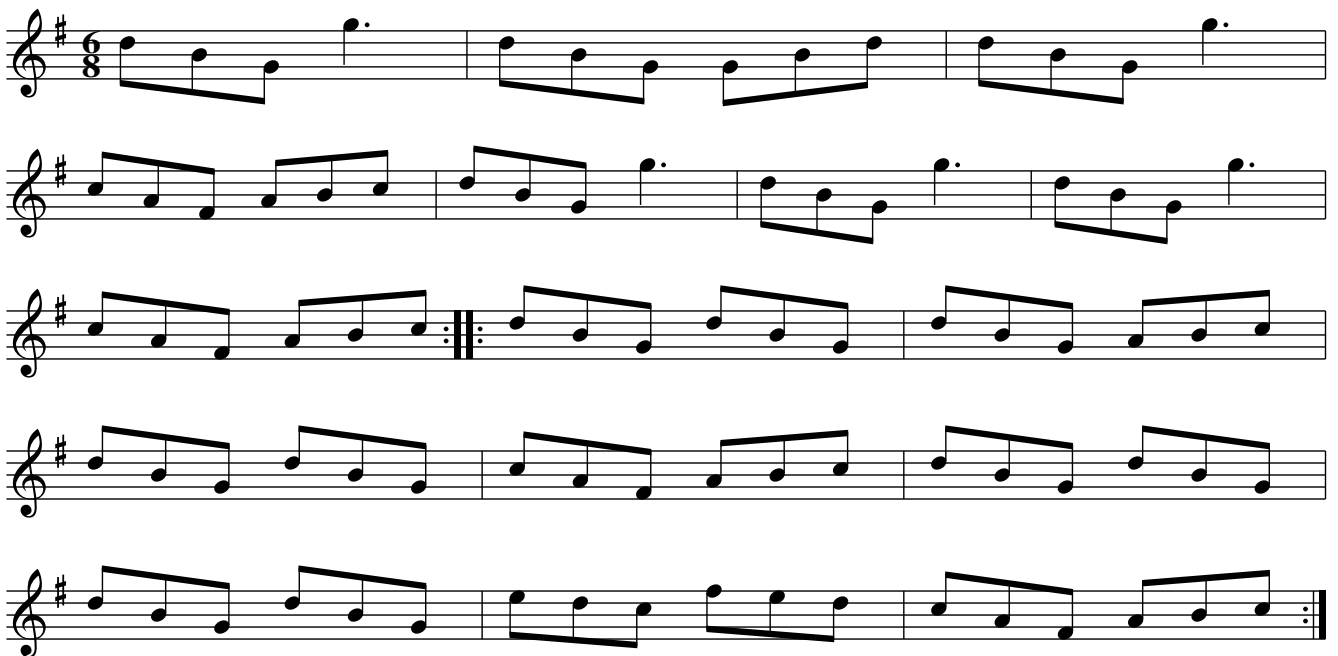

Andrew Carr

Follow Her Over The Border

Little Fishie

Leazes Hopping

The Cooper o' Stannerton Heugh

A Mile to Ride

Sandhill Corner

Lang Stayed Away

Blaw the Wind Southerly

Cuckold Come Out o' the Amrey

Ower the Border

Sunderland Lasses

New Highland Laddie

Variation by Peacock

The 'Variation by Peacock' section consists of eight staves of music. It begins with a repeat sign and two triplets of eighth notes, each marked with a '3'. The variation is characterized by a series of triplets and sixteenth-note runs. The notation includes various rhythmic values such as eighth, sixteenth, and triplet notes, all within the same key signature and time signature as the main piece.

Little Wot ye Wha's Coming

Fairly Shot of Her

The Black and the Grey

Rantin' Roarin' Willie
The Mitford Galloway

The Hen's March

Blanchland Races

Trad
