

Sandy's New Chanter

Sully's No. 37

Terry 'Cuz' Teehan's

Troy's Wedding

The Mooncoin

Mickey Joe Mikes

The Cat's Meow

Pasucis Of Coana

The Hag At The Churn

The Misty Mountain

Mulineria De Santalla D'Ozcos

The Nightingale
Sean Ryan's

The Old Gray Goose

Variation from walterbracht

Caracena

The Cat's Meow

Variation from Tim@Copenhagen

The Cook In The Kitchen

Maggie In The Woods

Ymgyrchdon Y Waunlwyd

Dennis Doody's

Salton D'Uvieu

Hinba

Variation from Decca

Souter Creek

G C G/B Em D
 G C Em /C D
 G C G/B C D
 G C Em /C D

The Bass Rock

3 3 3
 1 2
 3 3 3
 1 3
 2 3

The Road To Errogie

The Amazing Mushroom

Dick Gossip's

The Fisherman's Island

Variation from jeffmoor

Lad O'Beirne's

Variation from gian marco

Bang Your Frog On The Sofa

Rakish Paddy

The Spike Island Lasses

Spout O' Skerry

St. Patrick Was A Gentleman

The Trip To Birmingham

Up The Walls Of The World

The Cats Of Camazen

Constitution Breakdown

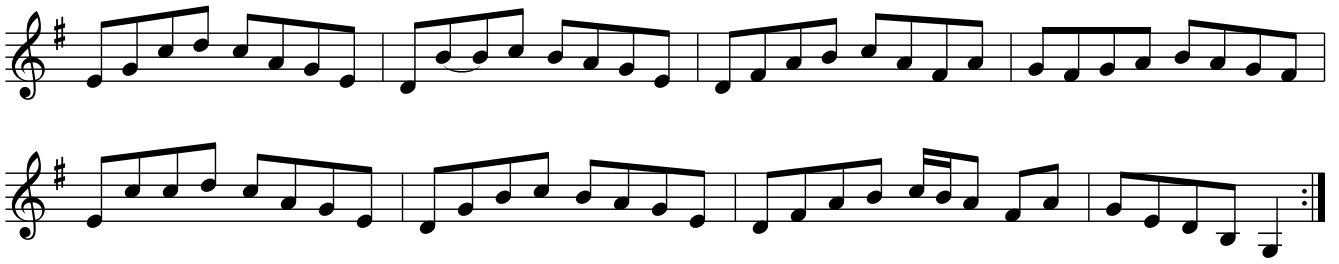

The Crosses Of Annagh

Calum's Road

The Shetland Bus

The Catalina Northumbrian

The Jewels Of The Ocean

Johsefin's Dopvals

